

CARDIFF'S HOME FOR
STYLISH SALES
& LETTINGS

JeffreyRoss



RICHMOND ROAD
ROATH

RICHMOND ROAD

ROATH, CF24 3BW - £900 PCM PCM

1 bedroom(s) 1 bathroom(s) sq ft

On offer for rent here is a very well-presented and very spacious ground-floor, one bedroom apartment on Richmond Road that would make a perfect option for a couple. The bedroom is a very generously sized double bedroom complete with double bed, mattress, wardrobe, chest of drawers and desk with chair. An open-plan lounge/kitchen area is offered and is equally as impressive with handsome fixtures, fittings and a very high level of finish. The property is completed by a modern bathroom suite with bathtub and shower over. Parking options are available, too - a great flat!

GAS CENTRAL HEATING. FURNISHED. FULL RENT PAYABLE FROM START OF CONTRACT.

EPC RATING of C

A holding fee of one weeks' rent will be payable to secure the dwelling. This will be deducted from the final balance payable upon moving into the dwelling, subject to a successful application. Jeffrey Ross Limited reserves the right to retain this payment should the applicant have provided false or misleading information at the time of applying for the dwelling or failed to take reasonable steps to enter into the Standard Occupation Contract.



| Energy Efficiency Rating | | |
|--|-------------------------|-----------|
| | Current | Potential |
| <i>Very energy efficient - lower running costs</i> | | |
| (92 plus) A | | |
| (81-91) B | | |
| (69-80) C | 76 | 78 |
| (55-68) D | | |
| (39-54) E | | |
| (21-38) F | | |
| (1-20) G | | |
| <i>Not energy efficient - higher running costs</i> | | |
| England & Wales | EU Directive 2002/91/EC | |

Richmond Road, Roath

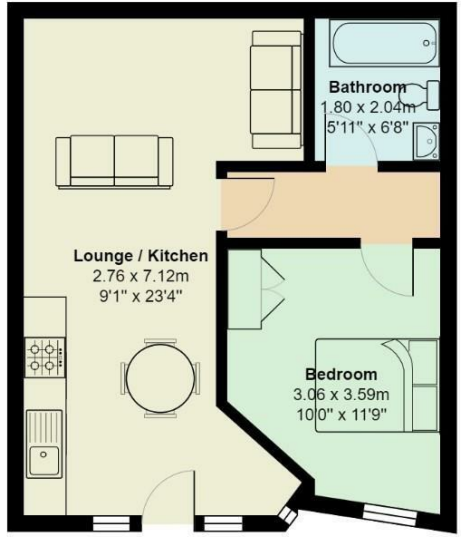

Total Area: 42.1 m² ... 453 ft²
All measurements are approximate and for display purposes only

PROPERTY SPECIALIST
Ms Isabella Owen
isabella@jeffreycross.co.uk
Administrator